



Join us in worship this Sunday at 9:30 or **11:15**. Our Stewardship Emphasis this week is “*It’s Time for Consecration, Folks*”. Please fill in your Estimate of Giving cards and Talent Bank forms and place them in the offering plate. (Talent Bank forms are in the narthex.)

Pastor will be speaking from [1 Timothy 2:1-8](#).

\* \* \* \* \*



And don’t forget it’s also Brunch Sunday! All are invited to attend.

There will be a short dedication of our new church lighting which will be installed soon. Memorials and special gifts in loving memory of Bret & Pat Castle paid for this entire project.

BRUNCH

The brunch menu is -

Roasted Carrots  
with Sweet/Sour Glaze

Vanishing Oatmeal  
with Craisins  
(based on JoAnn Sabo's Oatmeal Cookies  
from A Taste of Heaven)

French Toast Casserole  
by Kris Jenoriki

Feta & Spinach Omelets

Sliced Ham  
with Dawn Duran's Raisin Sauce

Chicken Fingers

Nancy Sooy's Mac & Cheese  
from A Taste of Heaven

Kettle Fried Potato Chips

Assorted Pastries

\* \* \* \* \*



The Doug Jablonski Men’s Fellowship will host a very special scholarship fundraiser tomorrow (Saturday) morning at 8:30. Come, take a walk around the cemetery in our first ever “Turkey Trot” for our young people. You will get a buffet breakfast as well. Donation is \$10.

\* \* \* \* \*

The Samaritan’s Purse shoe boxes are due in Sunday.

\* \* \* \* \*



Next Wednesday, Nov. 21, at 7:00pm our church will host our community Thanksgiving service. Pastor Ed Davis will be speaking, and our choir will sing.

We have indeed “dodged a bullet” from Hurricane Sandy. We, of all communities, need to gather together and give thanks.

\* \* \* \* \*

*The office will be closed Thursday and Friday of next week. Enjoy the holiday.*

\* \* \* \* \*



Pastors Cobb and Reedell will offer a 5 week Christmas study called “A Different Kind of Christmas” starting this Sunday evening at 6:30pm. Cost is \$5.00.

\* \* \* \* \*

There will be a special meeting of the congregation Sunday, November 25, between services (about 10:45) to elect new officers.

\* \* \* \* \*

**Remember, Deadlines are Important!**

- “Good Morning” (Sunday bulletin announcements) – Noon Thursday
- “The Presby Post” (Friday email) – Noon Thursday
- “Good News” (monthly newsletter) – 20th of the month (*that’s next Tuesday, folks!*)

Articles are to be in writing and submitted to the office (email preferred) by 9:30am that day. Please keep in mind it may be necessary to edit due to space limitations in our printed publications.

\* \* \* \* \*



Lions & Lambs - Social for Sunday, Nov. 18<sup>th</sup>, is canceled, and will be rescheduled for sometime in Jan 2013. Coin collection jars are due today to add to our existing \$45 donation to Sr. Jean's Kitchen. Parents need to meet Sunday, Dec. 2<sup>nd</sup>, after 1st service for a brief meeting regarding our cupcake fund-raiser. See you then. In His service, JoAnn Sabo

\* \* \* \* \*

Don't forget that volunteers are needed by Samaritan's Purse for area cleanup. They are working out of Linwood Community Church. Call 927-2950 if you can give an hour or more. We are collecting blankets as well.

\* \* \* \* \*



The Deacons Harvest Home Collection will continue through **this Sunday**. We really need warm jackets.

\* \* \* \* \*

Monday Bible Study will meet at **2:00pm** November 19.

\* \* \* \* \*

**Christmas Musical: The Bethlehem Project**



One part still needs to be cast for the Christmas musical. This is a speaking part with a solo. A girl or boy could be utilized. This cast member would also be in the choir. Any girl or boy in third through

sixth grade is welcome to attend. Please contact Linda Gillis on her home phone 573-5279 or her cell 533-5187 if interested.



Cast rehearsals are scheduled this week as follows: **Sunday, 11/18 11:15 – 1:15 p.m. after brunch in Cobb Lounge, Monday, 11/19 4:30 – 6:30 p.m. and Friday, 11/23 10:00 - 3:00 p.m. in the Sanctuary.** On Friday, please pack a bag lunch for your child. Please contact Linda Gillis on her home phone 573-5279 or her cell 533-5187 if you are unable to attend a rehearsal.

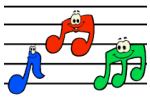

Children should be reviewing their lines and music for scenes one through six. Please have your child practice each day for 30 minutes or so between rehearsals.

\* \* \* \* \*

### Addicted<sub>2</sub>Jesus (A<sub>2</sub>J)



This week A<sub>2</sub>J youth meet promptly at 11:15 am after brunch in Cobb Lounge. A<sub>2</sub>J youth will participate at choir in the The Bethlehem Project Musical and will be learning the music with the cast. The will also participate in the service on December 9<sup>th</sup>. This week's aide is Bob Gillis.



Thanksgiving Food Baskets

Once again this year, A<sub>2</sub>J youth will be creating a Thanksgiving Basket in conjunction with the Deacons for a needy family. Please bring your donation noted below this week. If anyone else would like to donate an item(s) to our basket, please give the donation to Mrs. Gillis or drop off in Cobbs Lounge at 11:15.

- Elena: 5lb bag potatoes & 2 jars turkey gravy
- Sarah: Rolls & butter
- Libby: 2 Boxes Stuffing Mix
- Mrs. Gillis: Pumpkin Pie

- Franklin: 2 large cans green beans
- Annie: 2 large cans sweet potatoes
- Kassie: Apple Pie



***It's Not Too Late:*** All Youth in 5<sup>th</sup> through 8<sup>th</sup> grade are invited to join us weekly. Guests are encouraged and welcomed to attend the program. Please contact Linda Gillis about registration for the A<sub>2</sub>J Program. She can be reached on her home phone 573-5279 or her cell 533-5187.



**Reminder:** Youth collecting loose change during the month of October for a donation to OVFC need to return the bottles Mrs. Gillis this Sunday, November 18<sup>th</sup>.

\* \* \* \* \*



Last week the Sunday school children and youth participated in their first mission Sunday and created gift bags for 30 recipients. Each gift bag included soup, a casserole, cookies, and Thanksgiving placemats. Thank you to the kitchen helpers Leo and Ed. Thank you to the delivery teams: Barbara Hughes; Karen and Libby Little; Janna Beth Cobb, Jason Imlay and Sarah Gillis; Linda Gillis, Chris Gillis and Elena Achamizo. Thank you especially to Miss Priscilla and Lee Wolff for coordinating the mass chaos! This would not be possible without the many helping hands of the aides and Sunday school teachers. We hope the recipients enjoyed their goodies!!!

\* \* \* \* \*



**Please Remember in Prayer**

Bobby Wolff  
JoAnne Morgan  
Hurricane Victims

\* \* \* \* \*

**This Week in Our Church . . .**

Sunday

- 9:30 Sunday School & Worship
- 10:30 Brunch
- 11:15 Worship
- Christmas Play Rehearsal
- 6:30 Pastors' Advent Study

Monday

- 2:00 Bible Study**
- 4:30 Christmas Play Rehearsal
- 6:00 Senior Youth

Tuesday

*Good News Deadline*

- 6:30 Monthly Monday Lunch Committee
- 7:00 Trustees

Wednesday

- 7:00 Community Thanksgiving Service

Thursday

*Thanksgiving*

OFFICE CLOSED

Friday OFFICE CLOSED

- 10:00 Christmas Play Rehearsal

Saturday